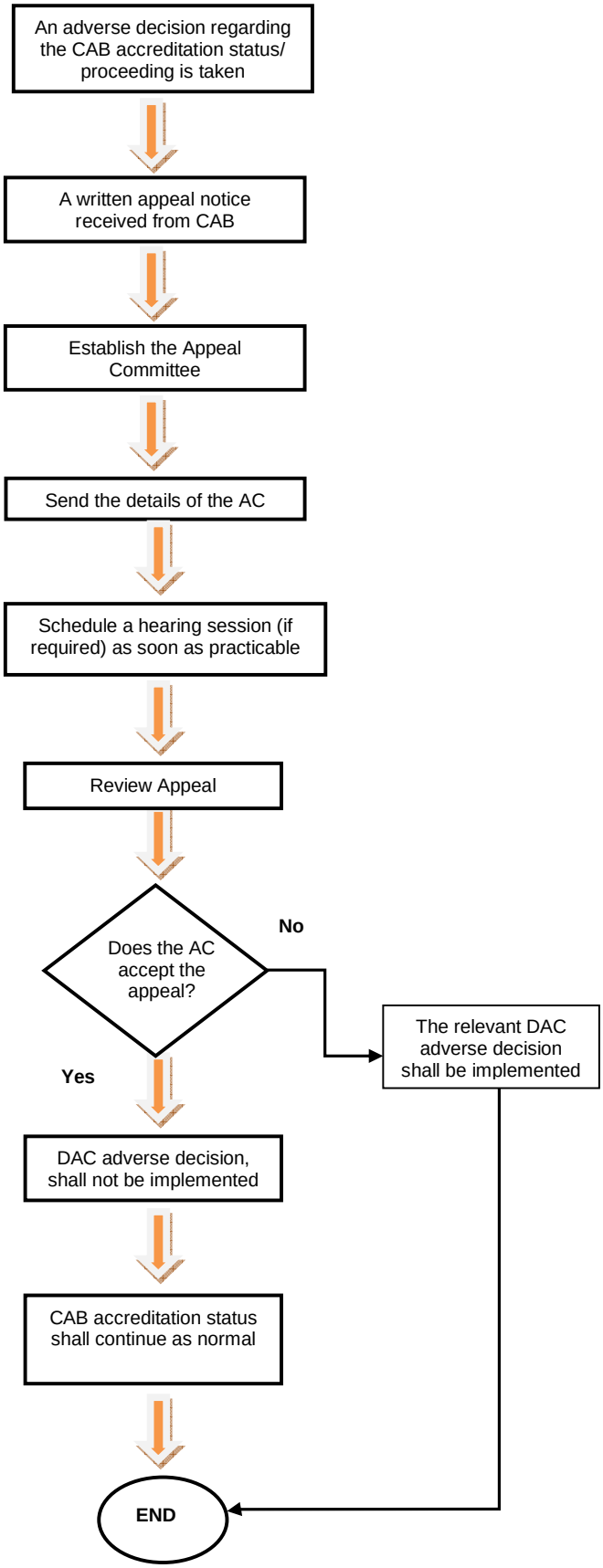Appeal Procedure Flowchart